

PLAN OF PROPOSED BUILDING AT PLOT NO. 3/115, 5-NO. COL. "IN AMBEDKAR NAGAR" OF NO-55, MANAPPALKAM VILLAGE, SRIPERUMPUDUR TALUK, CHENGAI M.G.R DISTRICT. SCALE 1"=80' (1:100) FOR Mm. B-SUGUMAR

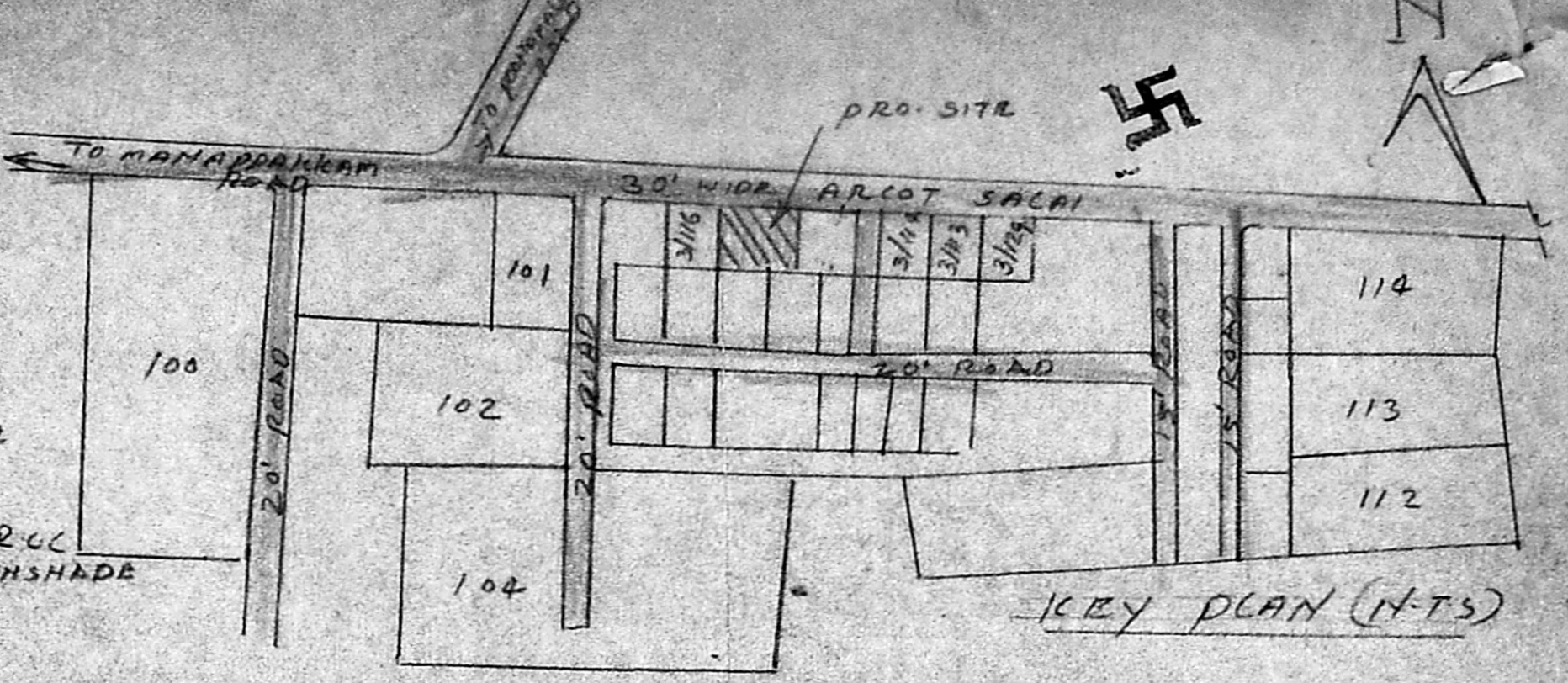

Plan No. A/1838/92  
**APPROVED**  
 SUBJECT TO THE CONDITIONS IN THIS OFFICE LETTER.  
 No. A/22620/92 Date: 11/92  
 FOR MEMBER SECRETARY  
 MADRAS METROPOLITAN  
 DEVELOPMENT AUTHORITY  
 MADRAS - 600 008.

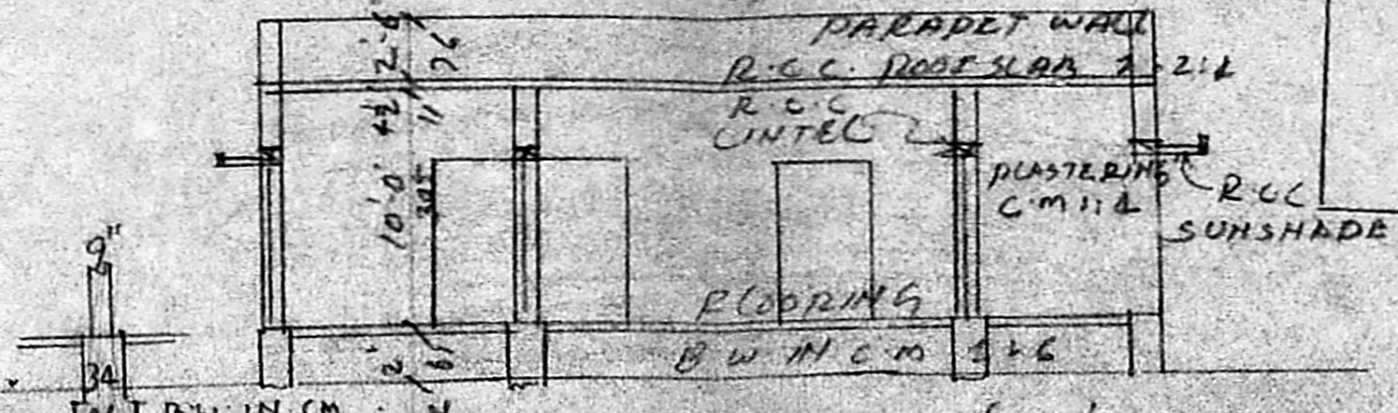
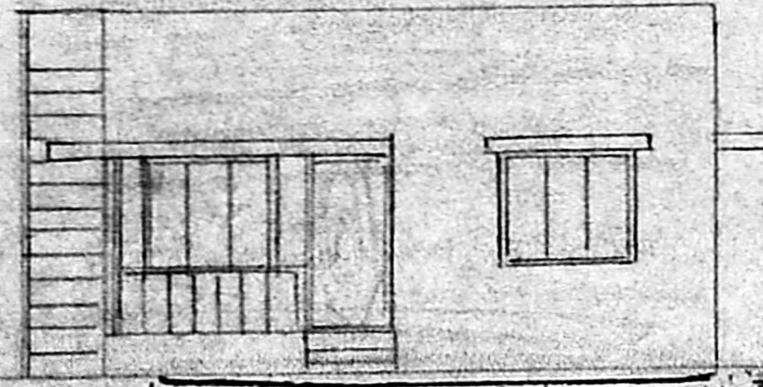
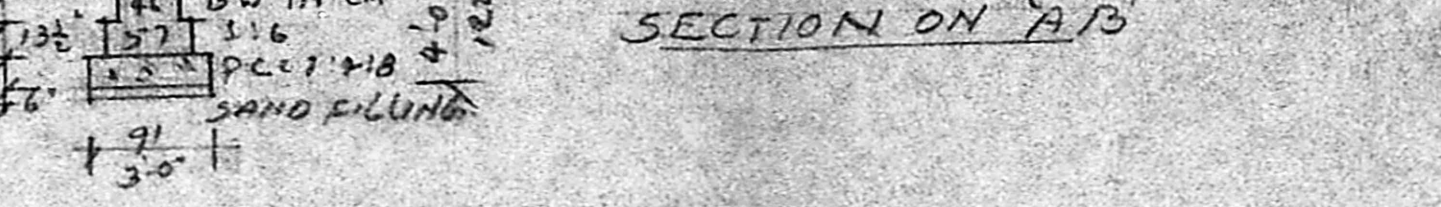

SECTION ON A-B



ELEVATION

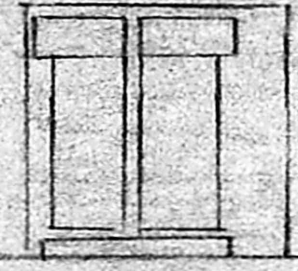

ELEVATION

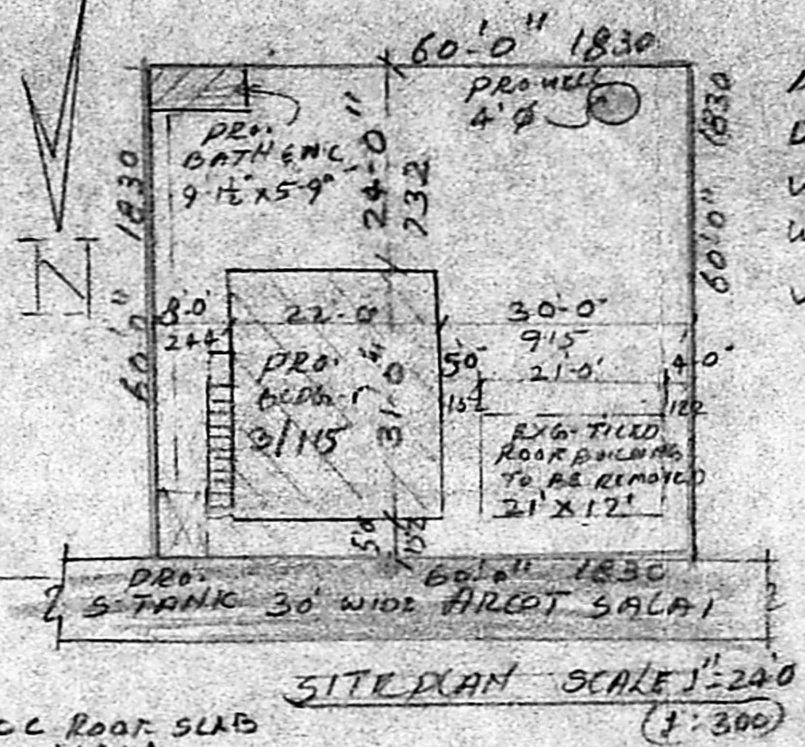

SITE PLAN SCALE 1"=240' (1:300)

REFERENCE

D - DOOR	3'-3" X 6'-6"	100 X 200
D1 - "	2'-6" X 6'-6"	76 X 200
W - WINDOW	3'-0" X 4'-6"	91 X 131
W1 - "	5'-0" X 4'-6"	152 X 131
V - VENTILATOR	3'-0" X 2'-0"	91 X 61

AREA DETAILS

PLOT AREA	3600 sq ft	334.7m <sup>2</sup>
G.F. AREA	688	740 sq ft / 68.7m <sup>2</sup>
BATH & W.C.	52	
DEMOLITION	252	23.4 m <sup>2</sup>
OPEN SPACE	2860	265.7m <sup>2</sup>

SCROTINY PLAN

A/16885/92.

B. SUGUMAR  
 OWNER

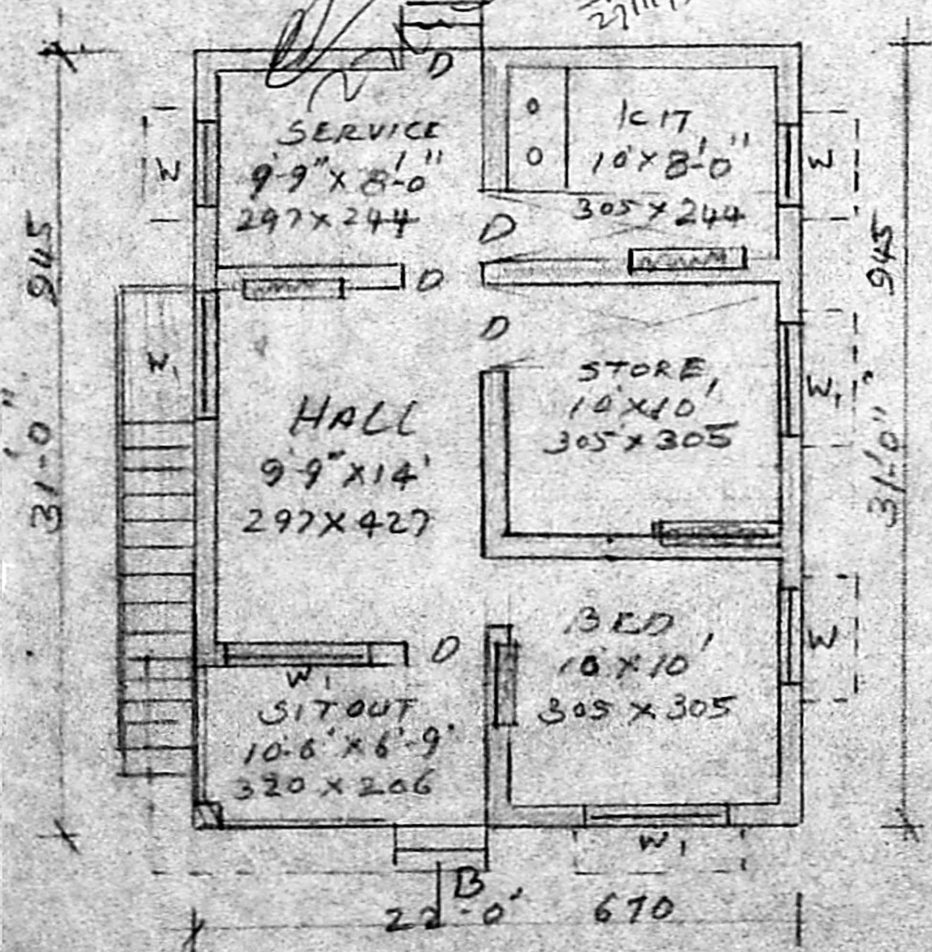

PLAN

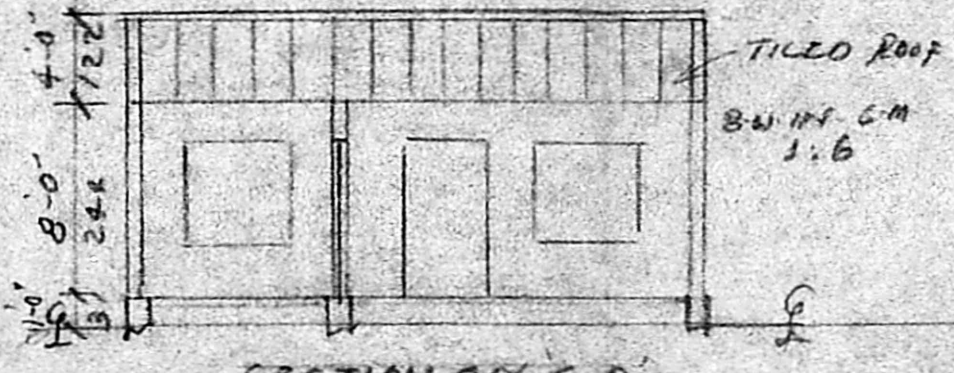

SECTION ON C-D

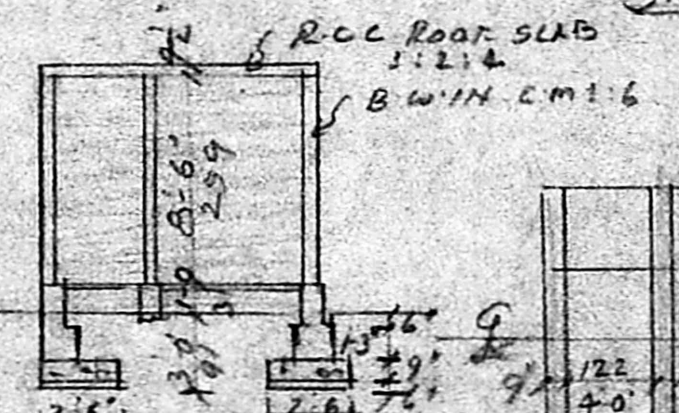

SECTION E-F

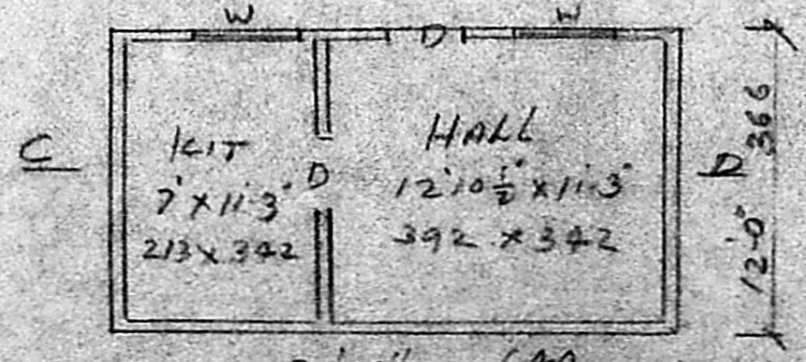

EXG. TILED ROOF BUILDING TO BE DEMOLISHED

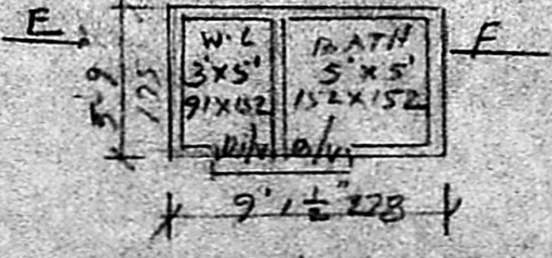

DETAILS OF BATH AND W.C.

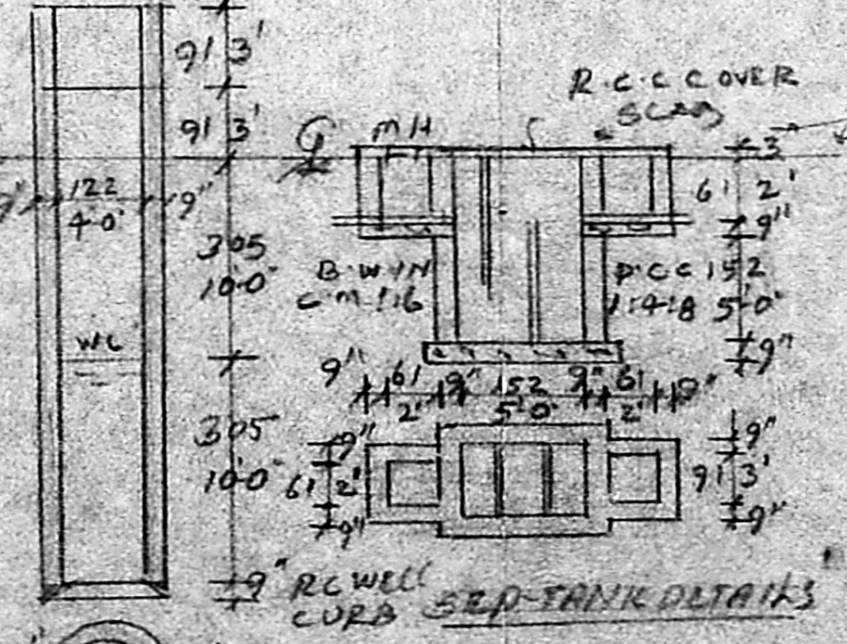

WELL DETAILS

A. ARUNACHALAM, P.E.E. CORPORATION, LICENSED SURVEYOR  
 2, KALINGA SALIGRAM ENGINEER